

<b>Meeting: Strategic Commissioning Board (Public)</b>			
<b>Meeting Date</b>	02 March 2020	<b>Action</b>	Receive
<b>Item No</b>	2	<b>Confidential / Freedom of Information Status</b>	No
<b>Title</b>	Declarations of Interest Register		
<b>Presented By</b>	Cllr D Jones, Co-Chair of the SCB		
<b>Author</b>	Emma Kennett, Head of Corporate Affairs and Governance		
<b>Clinical Lead</b>	-		
<b>Council Lead</b>	-		

<b>Executive Summary</b>
<p><b>Introduction and background</b></p> <ul style="list-style-type: none"> <li>The CCG and Local Authority both have statutory responsibilities in relation to declarations of interest as part of their respective governance arrangements.</li> <li>The CCG has a statutory requirement to keep, maintain and make publicly available a register of declarations of interest under Section 14O of the national Health Service Act 2006 (as inserted by section 25 of the Health and Social Care Act 2012).</li> <li>The Local Authority has statutory responsibilities detailed as part of Sections 29 to 31 of the Localism Act 2011 and the Relevant Authorities (Disclosable Pecuniary Interests) Regulations 2012.</li> </ul>
<p><b>Recommendations</b></p> <p>It is recommended that the Strategic Commissioning Board:</p> <ul style="list-style-type: none"> <li>Receives the latest Declarations of interest Register;</li> <li>Considers whether there are any interests that may impact on the business to be transacted at the meeting on the 2 March 2020; and</li> <li>Provides any further updates to existing Declarations of Interest includes within the Register.</li> </ul>

<b>Links to Strategic Objectives/Corporate Plan</b>	Choose an item.
Does this report seek to address any of the risks included on the Governing Body / Council Assurance Framework? If yes, state which risk below:	N/A
<i>Add details here.</i>	

Implications						
Are there any quality, safeguarding or patient experience implications?	Yes	<input type="checkbox"/>	No	<input type="checkbox"/>	N/A	<input checked="" type="checkbox"/>
Has any engagement (clinical, stakeholder or public/patient) been undertaken in relation to this report?	Yes	<input type="checkbox"/>	No	<input type="checkbox"/>	N/A	<input checked="" type="checkbox"/>
Have any departments/organisations who will be affected been consulted?	Yes	<input type="checkbox"/>	No	<input type="checkbox"/>	N/A	<input checked="" type="checkbox"/>
Are there any conflicts of interest arising from the proposal or decision being requested?	Yes	<input type="checkbox"/>	No	<input type="checkbox"/>	N/A	<input checked="" type="checkbox"/>
Are there any financial implications?	Yes	<input type="checkbox"/>	No	<input type="checkbox"/>	N/A	<input checked="" type="checkbox"/>
Are there any legal implications?	Yes	<input type="checkbox"/>	No	<input type="checkbox"/>	N/A	<input checked="" type="checkbox"/>
Are there any health and safety issues?	Yes	<input type="checkbox"/>	No	<input type="checkbox"/>	N/A	<input checked="" type="checkbox"/>
How do proposals align with Health & Wellbeing Strategy?	N/A					
How do proposals align with Locality Plan?	N/A					
How do proposals align with the Commissioning Strategy?	N/A					
Are there any Public, Patient and Service User Implications?	Yes	<input type="checkbox"/>	No	<input type="checkbox"/>	N/A	<input checked="" type="checkbox"/>
How do the proposals help to reduce health inequalities?	N/A					
Is there any scrutiny interest?	Yes	<input type="checkbox"/>	No	<input type="checkbox"/>	N/A	<input checked="" type="checkbox"/>
What are the Information Governance/ Access to Information implications?	N/A					
Has an Equality, Privacy or Quality Impact Assessment been completed?	Yes	<input type="checkbox"/>	No	<input type="checkbox"/>	N/A	<input checked="" type="checkbox"/>
Is an Equality, Privacy or Quality Impact Assessment required?	Yes	<input type="checkbox"/>	No	<input type="checkbox"/>	N/A	<input checked="" type="checkbox"/>
Are there any associated risks including Conflicts of Interest?	Yes	<input checked="" type="checkbox"/>	No	<input type="checkbox"/>	N/A	<input type="checkbox"/>
Are the risks on the CCG /Council/ Strategic Commissioning Board's Risk	Yes	<input type="checkbox"/>	No	<input type="checkbox"/>	N/A	<input checked="" type="checkbox"/>

Implications						
Register?						
Additional details	Conflicts of Interest not being declared in line with statutory obligations					

Governance and Reporting		
Meeting	Date	Outcome

## **Declarations of Interest**

### **1. Register for the Strategic Commissioning Board**

- 1.1 This report includes a copy of the latest Declarations of Interest Register for the Strategic Commissioning Board.
- 1.2 Strategic Commissioning Board members should ensure that they declare any relevant interests as part of the Declaration of Interest Standing item on meeting agendas or as soon as a potential conflict becomes apparent as part of meeting discussions.
- 1.3 There is a need for Strategic Commissioning Board Members to ensure that any changes to their existing conflicts of interest are notified to the Business Support Unit, via either the CCG Corporate Officer or Council Democratic Services team within 28 days of a change occurring to ensure that the Declarations of Interest register can be updated.
- 1.4 The specific management action required as a result of a conflict of interest being declared will be determined by the Chair of the Strategic Commissioning Board with an accurate record of the action being taken captured as part of the meeting minutes.

**Emma Kennett**  
**Head of Corporate Affairs and Governance**  
**March 2020**

# Declarations of Interest Flowchart

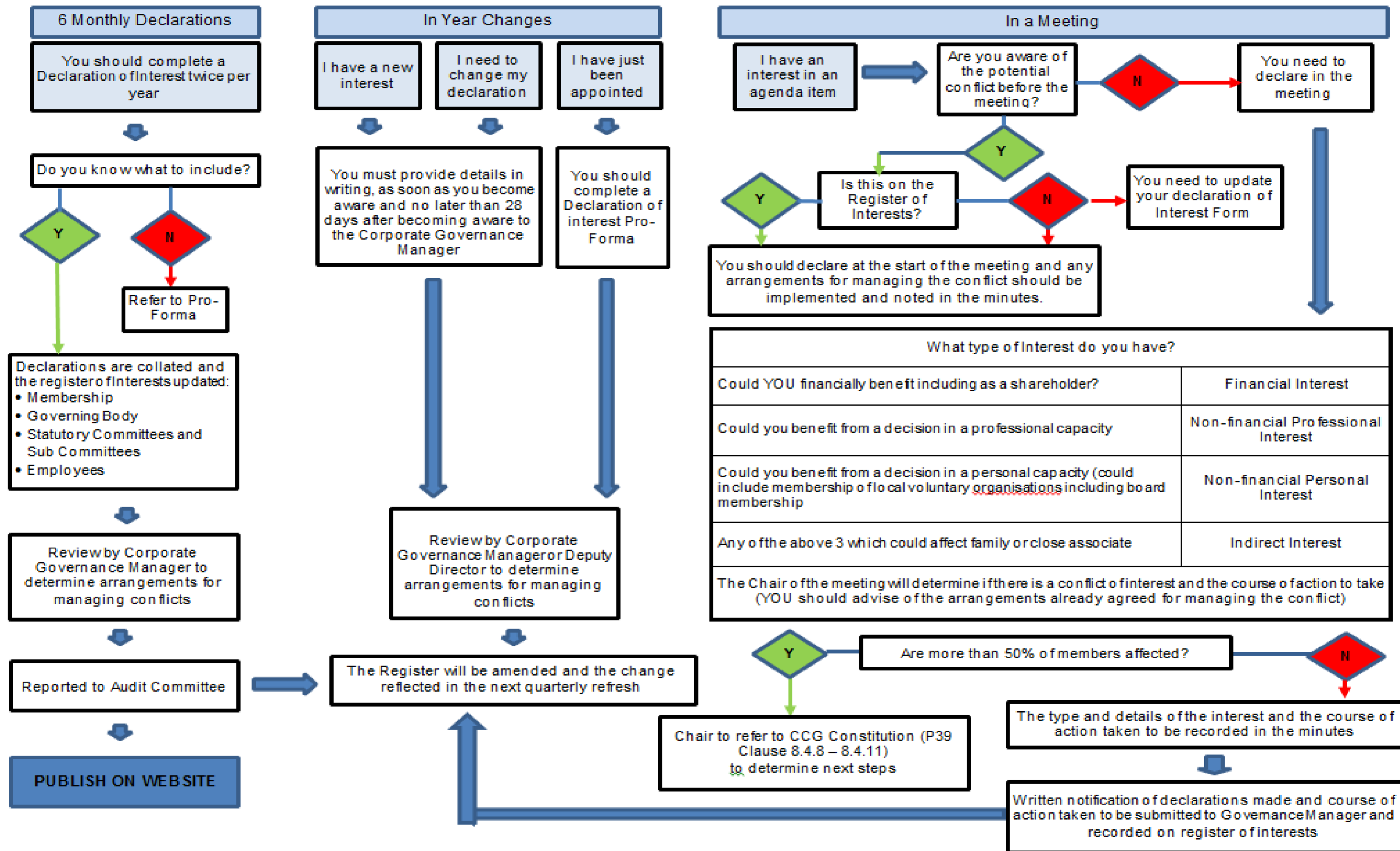

**Register of Interests for Strategic Commissioning Board**

**Members - Voting**

Name	Current position (s) held i.e. Governing Body, Member Practice, Employee	Declared Interest- (Name of organisation and nature of business)	Type of Interest			Is the Interest direct or indirect?	Nature of Interest	Date of Interest		Action taken to mitigate Interest
			Financial Interests	Non-Financial Professional Interests	Non-Financial Personal Interests			From	To	
Cllr David Jones	Council Leader	Bury Council	X			Direct	Councillor	Jul-19		General guidance to be followed in respect of declaring conflicts of interest where identified. In advance and during the meeting.
		Labour Party		X		Direct	Member			General guidance to be followed in respect of declaring conflicts of interest where identified. In advance and during the meeting.
		National Association of Retired Police Officers		X		Direct	Member			General guidance to be followed in respect of declaring conflicts of interest where identified. In advance and during the meeting.
		Labour Party		X		Direct	Spouse Member			General guidance to be followed in respect of declaring conflicts of interest where identified. In advance and during the meeting.
		Hollins Institute Educational Fund		X		Direct	Trustee			General guidance to be followed in respect of declaring conflicts of interest where identified. In advance and during the meeting.
		Vision Multi-Academy Trust		X		Direct	Chair			General guidance to be followed in respect of declaring conflicts of interest where identified. In advance and during the meeting.
		United Reformed Church			X	Direct	Elder			General guidance to be followed in respect of declaring conflicts of interest where identified. In advance and during the meeting.
		International Police Association		X		Direct	Member			General guidance to be followed in respect of declaring conflicts of interest where identified. In advance and during the meeting.
		Bury South CLP		X		Direct				General guidance to be followed in respect of declaring conflicts of interest where identified. In advance and during the meeting.
Cllr Andrea Simpson	Councillor	Bury Council	X			Direct	Councillor	Jul-19		General guidance to be followed in respect of declaring conflicts of interest where identified. In advance and during the meeting.
		Silverdale Medical Practice	X			Direct	Employed			General guidance to be followed in respect of declaring conflicts of interest where identified. In advance and during the meeting.
		Unite the Union		X		Direct	Member			General guidance to be followed in respect of declaring conflicts of interest where identified. In advance and during the meeting.
		WMS				Indirect	Spouse / Civil Partner: National Sales Manager			General guidance to be followed in respect of declaring conflicts of interest where identified. In advance and during the meeting.
		Jo Hague Photography				Indirect	Spouse / Civil Partner: Owner			General guidance to be followed in respect of declaring conflicts of interest where identified. In advance and during the meeting.
		Parrenthorn High School		X		Direct	Governor			General guidance to be followed in respect of declaring conflicts of interest where identified. In advance and during the meeting.
		Ribble Drive Primary School		X		Direct	Governor			General guidance to be followed in respect of declaring conflicts of interest where identified. In advance and during the meeting.
		Salford LMC Subcommittee		X		Direct	Neighbourhood lead for Swinton			General guidance to be followed in respect of declaring conflicts of interest where identified. In advance and during the meeting.
		Village Greens	X			Direct	Shareholder			General guidance to be followed in respect of declaring conflicts of interest where identified. In advance and during the meeting.
Medical Defence Union		X		Direct	Member	General guidance to be followed in respect of declaring conflicts of interest where identified. In advance and during the meeting.				
Cllr Tamoor Tariq	Councillor	Bury Council	X			Direct	Councillor	May-19		General guidance to be followed in respect of declaring conflicts of interest where identified. In advance and during the meeting.
		GM Health & Social Care Partnership	X			Direct	Children & Young People Access & Waiting Time			General guidance to be followed in respect of declaring conflicts of interest where identified. In advance and during the meeting.
		Lancashire BME Network				Indirect	Spouse / Civil Partnership: Senior Project Officer			General guidance to be followed in respect of declaring conflicts of interest where identified. In advance and during the meeting.
		GM Police & Crime Panel		X		Direct	Chair			General guidance to be followed in respect of declaring conflicts of interest where identified. In advance and during the meeting.
		Domestic Violence Steering Group		X		Direct	Member			General guidance to be followed in respect of declaring conflicts of interest where identified. In advance and during the meeting.
		St Lukes Primary School		X		Direct	Governor			General guidance to be followed in respect of declaring conflicts of interest where identified. In advance and during the meeting.
		The Derby High School		X		Direct	Governor			General guidance to be followed in respect of declaring conflicts of interest where identified. In advance and during the meeting.
		Community Safety Partnership		X		Direct	Member			General guidance to be followed in respect of declaring conflicts of interest where identified. In advance and during the meeting.
		Unite the Union		X		Direct	Community Member			General guidance to be followed in respect of declaring conflicts of interest where identified. In advance and during the meeting.
Labour Party		X		Direct	Member	General guidance to be followed in respect of declaring conflicts of interest where identified. In advance and during the meeting.				

Name	Current position (s) held i.e. Governing Body, Member Practice, Employee	Declared Interest- (Name of organisation and nature of business)	Type of Interest			Is the Interest direct or indirect?	Nature of Interest	Date of Interest		Action taken to mitigate Interest
			Financial Interests	Non-Financial Professional	Non-Financial Personal Interests			From	To	
Cllr Eamonn O'Brien	Councillor	Bury Council	X			Direct	Councillor	Jul-19		General guidance to be followed in respect of declaring conflicts of interest where identified. In advance and during the meeting.
		Young Christian Workers	X			Direct	Training & Development Team			General guidance to be followed in respect of declaring conflicts of interest where identified. In advance and during the meeting.
		Labour Party		X		Direct	Member			General guidance to be followed in respect of declaring conflicts of interest where identified. In advance and during the meeting.
		Prestwich Arts College		X		Direct	Chair of Governors			General guidance to be followed in respect of declaring conflicts of interest where identified. In advance and during the meeting.
		Bury Corporate Parenting Board		X		Direct	Member			General guidance to be followed in respect of declaring conflicts of interest where identified. In advance and during the meeting.
		No Barriers Foundation		X		Direct	Trustee			General guidance to be followed in respect of declaring conflicts of interest where identified. In advance and during the meeting.
		CAFOD Salford		X		Direct	Member			General guidance to be followed in respect of declaring conflicts of interest where identified. In advance and during the meeting.
		Prestwich Methodist Youth Association		X		Direct	Trustee			General guidance to be followed in respect of declaring conflicts of interest where identified. In advance and during the meeting.
		Unite the Union		X		Direct	Member			General guidance to be followed in respect of declaring conflicts of interest where identified. In advance and during the meeting.
Cllrs Sharon Briggs	Councillor	Bury Council	X			Direct	Councillor	Jul-19		General guidance to be followed in respect of declaring conflicts of interest where identified. In advance and during the meeting.
		Police & Crime Panel		X		Direct	Council nominated			General guidance to be followed in respect of declaring conflicts of interest where identified. In advance and during the meeting.
		Police & Crime Steering Group		X		Direct	Council nominated			General guidance to be followed in respect of declaring conflicts of interest where identified. In advance and during the meeting.
		Older Peoples Partnership		X		Direct	Council nominated			General guidance to be followed in respect of declaring conflicts of interest where identified. In advance and during the meeting.
		Community Safety Partnership		X		Direct	Council nominated			General guidance to be followed in respect of declaring conflicts of interest where identified. In advance and during the meeting.
		Dobbies Social Club			X	Direct	Social Member			General guidance to be followed in respect of declaring conflicts of interest where identified. In advance and during the meeting.
		Salford / Manchester & Bolton Magistrate Court	X			Direct	Magistrate			General guidance to be followed in respect of declaring conflicts of interest where identified. In advance and during the meeting.
Labour Party		X		Direct	Member	General guidance to be followed in respect of declaring conflicts of interest where identified. In advance and during the meeting.				
Cllr Alan Quinn	Councillor	Bury Council	X			Direct	Councillor	Jul-19		General guidance to be followed in respect of declaring conflicts of interest where identified. In advance and during the meeting.
		BAE Systems - Military Aircraft	X			Direct	Skilled Aircraft Fitter			General guidance to be followed in respect of declaring conflicts of interest where identified. In advance and during the meeting.
		Ivan Lewis MP			X	Indirect	Spouse / Civil Partner: Caseworker			General guidance to be followed in respect of declaring conflicts of interest where identified. In advance and during the meeting.
		Harrogate and District NHS Foundation Trust			X	Indirect	Son and Daughter in Law			General guidance to be followed in respect of declaring conflicts of interest where identified. In advance and during the meeting.
		Greater Manchester Waste Disposal Authority		X		Direct	Member / Council Representative			General guidance to be followed in respect of declaring conflicts of interest where identified. In advance and during the meeting.
		Forests of Greater Manchester		X		Direct	Member			General guidance to be followed in respect of declaring conflicts of interest where identified. In advance and during the meeting.
		University of Manchester		X		Direct	Member			General guidance to be followed in respect of declaring conflicts of interest where identified. In advance and during the meeting.
		Labour Party		X		Direct	Member			General guidance to be followed in respect of declaring conflicts of interest where identified. In advance and during the meeting.
		Co-Operative Party		X		Direct	Member			General guidance to be followed in respect of declaring conflicts of interest where identified. In advance and during the meeting.
Unite the Union		X		Direct	Member	General guidance to be followed in respect of declaring conflicts of interest where identified. In advance and during the meeting.				
Cllr Jane Black	Councillor	Bury Council	X			Direct	Councillor	Sep-18		General guidance to be followed in respect of declaring conflicts of interest where identified. In advance and during the meeting.
		Essity UK Ltd				Indirect	Spouse: Senior IT Business Analyst			General guidance to be followed in respect of declaring conflicts of interest where identified. In advance and during the meeting.
		Sedgley Park Community Primary School		X		Direct	Governor			General guidance to be followed in respect of declaring conflicts of interest where identified. In advance and during the meeting.
		Village Green Community Co-Operative Prestwich	X			Direct	Shareholder			General guidance to be followed in respect of declaring conflicts of interest where identified. In advance and during the meeting.
		Village Green Community Co-Operative Prestwich				Indirect	Spouse: Shareholder			General guidance to be followed in respect of declaring conflicts of interest where identified. In advance and during the meeting.
		Manchester Reform Synagogue		X		Direct	Member			General guidance to be followed in respect of declaring conflicts of interest where identified. In advance and during the meeting.
		Manchester Jewish Museum		X		Direct	Friend			General guidance to be followed in respect of declaring conflicts of interest where identified. In advance and during the meeting.
		Unison		X		Direct	Member			General guidance to be followed in respect of declaring conflicts of interest where identified. In advance and during the meeting.
		Labour Party		X		Direct	Member			General guidance to be followed in respect of declaring conflicts of interest where identified. In advance and during the meeting.
		Greater Manchester Muslim Jewish Forum		X		Direct	Member			General guidance to be followed in respect of declaring conflicts of interest where identified. In advance and during the meeting.
Jewis Labour Movement		X		Direct	Chair of NW Branch	General guidance to be followed in respect of declaring conflicts of interest where identified. In advance and during the meeting.				

Name	Current position (s) held i.e. Governing Body, Member Practice, Employee	Declared Interest- (Name of organisation and nature of business)	Type of Interest			Is the Interest direct or indirect?	Nature of Interest	Date of Interest		Action taken to mitigate Interest	
			Financial Interests	Non-Financial Professional	Non-Financial Personal Interests			From	To		
Dr Jeff Schryer	Bury CCG Chair	Whittaker Lane Medical Centre	X			Indirect	Wife receives income from Practice	1990		General guidance to be followed in respect of declaring conflicts of interest where identified. In advance and during the meeting.	
		Whittaker Lane Medical Centre	X			Direct	Managing Partner	1990		General guidance to be followed in respect of declaring conflicts of interest where identified. In advance and during the meeting.	
		NHS GP Trainer		X		Direct			1991		General guidance to be followed in respect of declaring conflicts of interest where identified. In advance and during the meeting.
		University of Manchester		X		Direct	Undergraduate Tutor		1991		General guidance to be followed in respect of declaring conflicts of interest where identified. In advance and during the meeting.
		Strategic Clinical Network		X			Clinical Lead	Oct-17	01/09/2019		General guidance to be followed in respect of declaring conflicts of interest where identified. In advance and during the meeting.
		Prestwich Primary Care Network	X			Direct	Practice is a member	2019			General guidance to be followed in respect of declaring conflicts of interest where identified. In advance and during the meeting.
Howard Hughes	Clinical Director	Prestwich Pharmacy LTD	X			Indirect	Spouse is a Director	1996		Specific arrangements in respect of potential conflicts arising from Prestwich Pharmacy to be given further consideration when situation arises.	
		Greater Manchester Mental Health Foundation Trust		X		Indirect	Sister is Performance Manager	2014		Specific arrangements in respect of potential conflicts arising from Prestwich Pharmacy to be given further consideration when situation arises.	
		Prestwich Pharmacy LTD	X			Direct	Director	1996		General guidance to be followed in respect of declaring conflicts of interest where identified. In advance and during the meeting.	
		Hughes McCaul LTD (Dormant Company)	X			Indirect	Spouse is a Director	1995		General guidance to be followed in respect of declaring conflicts of interest where identified. In advance and during the meeting.	
		Hughes McCaul LTD (Dormant Company)	X			Direct	Director	1995		General guidance to be followed in respect of declaring conflicts of interest where identified. In advance and during the meeting.	
Dr Cathy Fines	Clinical Director	Greenmount Medical Centre	X			Direct	GP	Apr-18		General guidance to be followed in respect of declaring conflicts of interest where identified. In advance and during the meeting.	
		Central Manchester Foundation Trust		X		Indirect	Spouse works as a Consultant			General guidance to be followed in respect of declaring conflicts of interest where identified. In advance and during the meeting.	
		Bury GP Federation	X			Direct	Member	2013		Specific arrangements in respect of potential conflicts arising from Bury GP Federation to be given further consideration when situation arises.	
		Tower Family Healthcare	X			Direct	Member Practice is part of Tower Family Healthcare	2017		Needs to be excluded from any discussions and decisions that are related to possible primary care procurement in respect to Tower Family Healthcare.	
		Horizon Clinical Network	X			Direct	Practice is a member	2019		General guidance to be followed in respect of declaring conflicts of interest where identified. In advance and during the meeting.	
Dr Daniel Cooke	Clinical Lead - Elective Care	Whittaker Lane Medical Centre	X			Direct	Salaried GP	Aug-16		Interest ceased 01/04/19, to remain on list for 6 months to 1st Sept 2019	
		Whittaker Lane Medical Centre	X			Direct	GP Partner	01/04/2019		General guidance to be followed in respect of declaring conflicts of interest where identified. In advance and during the meeting.	
		University of Manchester		X		Direct	Undergraduate Tutor	Aug-16		General guidance to be followed in respect of declaring conflicts of interest where identified. In advance and during the meeting.	
		Bury GP Federation	X			Direct	Practice is a member	Aug-16		Specific arrangements in respect of potential conflicts arising to be given further consideration when situation arises.	
		Prestwich Primary Care Network	X			Direct	Practice is a member	Apr-19		General guidance to be followed in respect of declaring conflicts of interest where identified. In advance and during the meeting.	
David McCann	Lay Member - Patient & Public Involvement	PCL (CIP) GP LTD - Nature of Business Asset Management	X			Direct	Non-Executive Director	2014		Confirmed that this company doesn't have a relationship or business within the health economy. General guidance to be followed in respect of declaring conflicts of interest where identified. In advance and during the meeting.	
		Praxis Capital LTD - Nature of Business Asset Management	X			Direct	Non-Executive Director	2014		Confirmed that this company doesn't have a relationship or business within the health economy. General guidance to be followed in respect of declaring conflicts of interest where identified. In advance and during the meeting.	
		Woodcocks Solicitors, Bury	X			Direct	Senior Partner	2011	Jul-19	General guidance to be followed in respect of declaring conflicts of interest where identified. In advance and during the meeting.	
		Praxis Real Estate Management LTD, Manchester	X			Direct	Non-Executive Director	2011		Confirmed that this company doesn't have a relationship or business within the health economy. General guidance to be followed in respect of declaring conflicts of interest where identified. In advance and during the meeting.	
		Praxis Law Ltd	X			Direct	Director	2019		guidance to be followed in respect of declaring conflicts of interest where identified. In advance and during the meeting.	
		Bury Council		X		Indirect	Daughter - Employee	2012		General guidance to be followed in respect of declaring conflicts of interest where identified. In advance and during the meeting.	
		Rock Healthcare, Bury	X			Direct	Non-Executive Director	2009	Jul-19	Specific arrangements in respect of potential conflicts arising from Rock Healthcare Ltd to be given further consideration when situation arises.	
Chris Wild	Lay Member - Finance & Audit	Secure Generation Limited	X			Direct	Shareholder / Director	Nov-15		General guidance to be followed in respect of declaring conflicts of interest where identified. In advance and during the meeting.	
		Efficient Generation Limited	X			Direct	Shareholder / Director	Nov-15		General guidance to be followed in respect of declaring conflicts of interest where identified. In advance and during the meeting.	
		McNally Wild Limited	X			Direct	Shareholder / Director	Jul-14		General guidance to be followed in respect of declaring conflicts of interest where identified. In advance and during the meeting.	
		Capitas Finance Limited	X			Direct	Shareholder / Director	May-19		General guidance to be followed in respect of declaring conflicts of interest where identified. In advance and during the meeting.	
		Lower 48 Energy Limited	X			Direct	Shareholder / Director	Jul-19		General guidance to be followed in respect of declaring conflicts of interest where identified. In advance and during the meeting.	
		Close Brothers PLC	X			Direct	Retained Advisor	Sep-14		General guidance to be followed in respect of declaring conflicts of interest where identified. In advance and during the meeting.	
Geoff Little	Chief Executive, Bury Council, Accountable Officer Bury CCG	Ratio Research a Community Interest Company				Indirect	Close family member is a Director of Ratio Research	Apr-19		Specific arrangements in respect of potential conflicts arising to be given further consideration when situation arises.	
Mike Woodhead	Joint Chief Finance Officer	Heads in the Woods (designs and produces environmentally friendly items for wholesale and retail)				Indirect	Partner owns business	Nov-19		General guidance to be followed in respect of declaring conflicts of interest where identified. In advance and during the meeting.	



**Members - Non-Voting**

Name	Current position (s) held i.e. Governing Body, Member Practice, Employee	Declared Interest- (Name of organisation and nature of business)	Type of Interest			Is the Interest direct or indirect?	Nature of Interest	Date of Interest		Action taken to mitigate Interest
			Financial Interests	Non-Financial Professional	Non-Financial Personal Interests			From	To	
Fiona Boyd	Governing Body Registered Nurse	NHS Heywood, Middleton & Rochdale CCG		X		Direct	Employed (substantive) as Quality & Safety Lead	Apr-13		General guidance to be followed in respect of declaring conflicts of interest where identified. In advance and during the meeting.
		Tameside Hospital		X		Direct	Seconded to Head of Nursing - Urgent Care	Sep-19	22-Sep-20	General guidance to be followed in respect of declaring conflicts of interest where identified. In advance and during the meeting.
Peter Thompson	Secondary Care Clinician - Governing Body	Healthcare Safety Investigation Branch		X		Direct	Clinical maternity advisor	Sep-18		General guidance to be followed in respect of declaring conflicts of interest where identified. In advance and during the meeting.

