

<b>Meeting: Governing Body (Meeting in Public)</b>			
<b>Meeting Date</b>	22 May 2019	<b>Action</b>	Receive
<b>Item No.</b>	2	<b>Confidential</b>	No
<b>Title</b>	Declarations of Interest Register		
<b>Presented By</b>	Dr Jeff Schryer, CCG Chair		
<b>Author</b>	Emma Kennett, Corporate Affairs and Governance Manager		
<b>Clinical Lead</b>	-		

### Executive Summary

The Clinical Commissioning Group (CCG) has a statutory requirement to keep, maintain and make publicly available a register of declarations of interest under Section 140 of the National Health Service Act 2006 (as inserted by section 25 of the Health and Social Care Act 2012).

The requirement to make declarations of interest also includes any offer of gifts and hospitality received.

This paper sets out a flow chart for declaring and managing conflicts of interest, as outlined within the CCG's Conflict of Interest Policy and also reflects those declarations made by all members and colleagues in attendance at Governing Body meetings.

There is also a requirement on the CCG to ensure for each conflict declared, appropriate management arrangements are in place and for those to be communicated.

Until all arrangements are confirmed, all conflicts should be declared with any specific management arrangements required during the course of the meeting being determined by the Chair, with an accurate record of action taken recorded in the minutes. The current register reflects the latest attendees.

### Recommendations

- It is recommended that the Governing Body
- Receive the update provided; and
  - Raise any further conflicts of interest, gifts or hospitality

### Links to CCG Strategic Objectives

To encourage people so that they want to, and do, take responsibility for their own health and well-being.	<input type="checkbox"/>
To drive and support system wide transformation.	<input type="checkbox"/>
To commission joined-up health and social care for people in Bury through a Single Commissioning Framework.	<input type="checkbox"/>

To achieve financial sustainability for the Bury health and social care economy.	<input type="checkbox"/>
To support the Locality Care Alliance to deliver high quality services in line with commissioner intentions.	<input type="checkbox"/>
To be a high-performing, well-run and respected organisation with an empowered workforce	<input checked="" type="checkbox"/>
Does this report seek to address any of the risks included on the Governing Body Assurance Framework? If yes, state which risk below:	
GBAF N/A	

<b>Implications</b>						
Are there any quality, safeguarding or patient experience implications?	Yes	<input type="checkbox"/>	No	<input type="checkbox"/>	N/A	<input checked="" type="checkbox"/>
Has any engagement (clinical, stakeholder or public/patient) been undertaken in relation to this report?	Yes	<input type="checkbox"/>	No	<input type="checkbox"/>	N/A	<input checked="" type="checkbox"/>
Have any departments/organisations who will be affected been consulted ?	Yes	<input type="checkbox"/>	No	<input type="checkbox"/>	N/A	<input checked="" type="checkbox"/>
Are there any conflicts of interest arising from the proposal or decision being requested?	Yes	<input type="checkbox"/>	No	<input type="checkbox"/>	N/A	<input checked="" type="checkbox"/>
Are there any financial Implications?	Yes	<input type="checkbox"/>	No	<input type="checkbox"/>	N/A	<input checked="" type="checkbox"/>
<i>If you have ticked yes provide details here. Delete this text if you have ticked No or N/A</i>						
Has a Equality, Privacy or Quality Impact Assessment been completed?	Yes	<input type="checkbox"/>	No	<input type="checkbox"/>	N/A	<input checked="" type="checkbox"/>
Is a Equality, Privacy or Quality Impact Assessment required?	Yes	<input type="checkbox"/>	No	<input type="checkbox"/>	N/A	<input checked="" type="checkbox"/>
Are there any associated risks including Conflicts of Interest?	Yes	<input checked="" type="checkbox"/>	No	<input type="checkbox"/>	N/A	<input type="checkbox"/>
Are the risks on the CCG's risk register?	Yes	<input type="checkbox"/>	No	<input checked="" type="checkbox"/>	N/A	<input type="checkbox"/>

The main risk associated with this paper relates to Conflicts of Interest, in terms of process, implementation and assurance. There are policies in place, however there is always a risk a declaration may not be captured. The process for seeking declarations at each meeting acts as a safeguard, however the CCG could be challenged on the robustness of arrangements.

<b>Governance and Reporting</b>		
<b>Meeting</b>	<b>Date</b>	<b>Outcome</b>
N/A		

# Declarations of Interest Flowchart

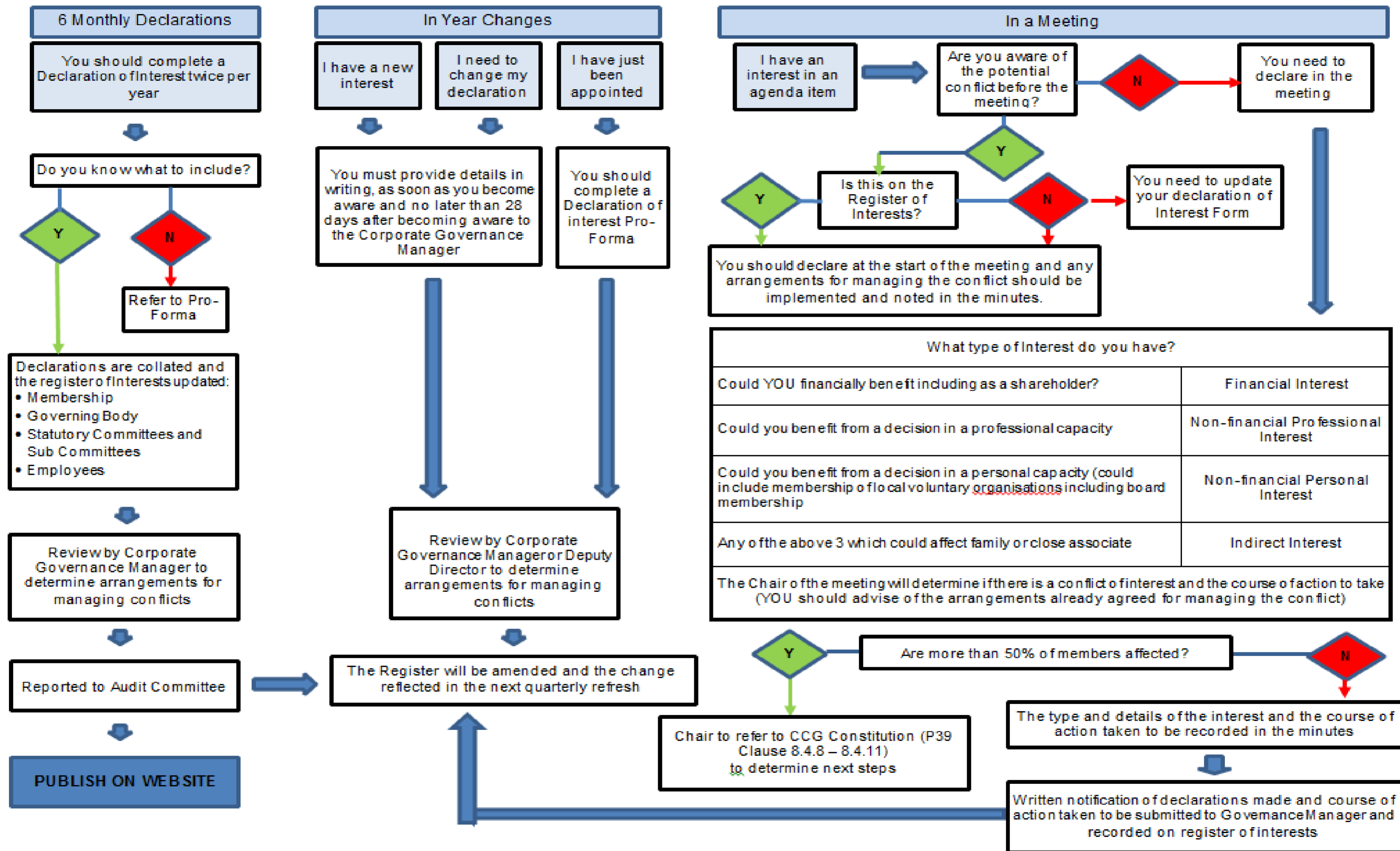

**Register of Interests for Bury CCG - Governing Body**

Name	Current position (s) held i.e. Governing Body, Member Practice, Employee	Declared Interest- (Name of organisation and nature of business)	Type of Interest			Is the Interest direct or indirect?	Nature of Interest	Date of Interest		Action taken to mitigate Interest	
			Financial Interests	Non-Financial Professional Interests	Non-Financial Personal Interests			From	To		
Catherine Jackson	Executive Nurse	Wigan Borough CCG		x		Direct	Lay Governing Body Nurse	Mar-18	30/11/2018	Interest Ceased November 2018, to remain on register until May 2019.	
Chris Wild	Lay Member - Finance & Audit	Various equity interests in financial services and power generation companies, none of which are directly or indirectly impacted upon by my role within the CCG.	X			Direct	Various equity interests in financial services and power generation companies, none of which are directly or indirectly impacted upon by my role within the CCG.	Apr-18		General guidance to be followed in respect of declaring conflicts of interest where identified. In advance and during the meeting.	
David McCann	Lay Member - Patient & Public Involvement	PCL (CIP) GP LTD - Nature of Business Asset Management	X			Direct	Non-Executive Director	2014		Confirmed that this company doesn't have a relationship or business within the health economy. General guidance to be followed in respect of declaring conflicts of interest where identified. In advance and during the meeting.	
		Praxis Capital LTD - Nature of Business Asset Management	X			Direct	Non-Executive Director	2014		Confirmed that this company doesn't have a relationship or business within the health economy. General guidance to be followed in respect of declaring conflicts of interest where identified. In advance and during the meeting.	
		Woodcocks Solicitors, Bury	X			Direct	Senior Partner	2011		General guidance to be followed in respect of declaring conflicts of interest where identified. In advance and during the meeting.	
		Praxis Real Estate Management LTD, Manchester	X			Direct	Non-Executive Director	2011		Confirmed that this company doesn't have a relationship or business within the health economy. General guidance to be followed in respect of declaring conflicts of interest where identified. In advance and during the meeting.	
		Bury Council			x		Indirect	Daughter - Employee	2012		General guidance to be followed in respect of declaring conflicts of interest where identified. In advance and during the meeting.
		Rock Healthcare, Bury	X				Direct	Non-Executive Director	2009		Specific arrangements in respect of potential conflicts arising from Rock Healthcare Ltd to be given further consideration when situation arises.
Dr Cathy Fines	Clinical Director	Greenmount Medical Centre	X			Direct	GP	Apr-18		General guidance to be followed in respect of declaring conflicts of interest where identified. In advance and during the meeting.	
		Central Manchester Foundation Trust			X		Indirect	Spouse works as a Consultant			General guidance to be followed in respect of declaring conflicts of interest where identified. In advance and during the meeting.
		Bury GP Federation	X			Direct	Member	2013		Specific arrangements in respect of potential conflicts arising from Bury GP Federation to be given further consideration when situation arises.	
		Tower Family Healthcare	X			Direct	Member Practice is part of Tower Family Healthcare	2017		Needs to be excluded from any discussions and decisions that are related to possible primary care procurement in respect to Tower Family Healthcare.	

Dr Daniel Cooke	Clinical Director	Whittaker Lane Medical Centre	X			Direct	Salaried GP	Aug-16		General guidance to be followed in respect of declaring conflicts of interest where identified. In advance and during the meeting.
		BARDOC	X			Direct	Locum Work	Aug-16		General guidance to be followed in respect of declaring conflicts of interest where identified. In advance and during the meeting.
Dr Jeff Schryer	Bury CCG Chair	Whittaker Lane Medical Centre	X			Indirect	Wife receives income from Practice	1990		General guidance to be followed in respect of declaring conflicts of interest where identified. In advance and during the meeting.
		Whittaker Lane Medical Centre	X			Direct	Managing Partner	1990		General guidance to be followed in respect of declaring conflicts of interest where identified. In advance and during the meeting.
		NHS GP Trainer		X		Direct		1991		General guidance to be followed in respect of declaring conflicts of interest where identified. In advance and during the meeting.
		University of Manchester		X		Direct	Undergraduate Tutor	1991		General guidance to be followed in respect of declaring conflicts of interest where identified. In advance and during the meeting.
		Strategic Clinical Network		X			GP Dementia Lead	Oct-17		General guidance to be followed in respect of declaring conflicts of interest where identified. In advance and during the meeting.
Fiona Boyd	Governing Body Registered Nurse	NHS Heywood, Middleton & Rochdale CCG		X		Direct	Employed (substantive) as Quality & Safety Lead	Apr-18		General guidance to be followed in respect of declaring conflicts of interest where identified. In advance and during the meeting.
Geoff Little	Chief Executive, Bury Council, Accountable Officer Bury CCG	Ratio Research a Community Interest Company				Indirect	Close family member is a Director of Ratio Research	Apr-19		Specific arrangements in respect of potential conflicts arising to be given further consideration when situation arises.
Howard Hughes	Clinical Director	Prestwich Pharmacy LTD	X			Indirect	Spouse is a Director	1996		Specific arrangements in respect of potential conflicts arising from Prestwich Pharmacy to be given further consideration when situation arises.
		Greater Manchester Mental Health Foundation Trust		X		Indirect	Sister is Performance Manager	2014		Specific arrangements in respect of potential conflicts arising from Prestwich Pharmacy to be given further consideration when situation arises.
		Prestwich Pharmacy LTD	X			Direct	Director	1995		General guidance to be followed in respect of declaring conflicts of interest where identified. In advance and during the meeting.
		Hughes McCaul LTD (Dormant Company)	X			Indirect	Spouse is a Director	1995		General guidance to be followed in respect of declaring conflicts of interest where identified. In advance and during the meeting.
		Hughes McCaul LTD (Dormant Company)	X			Direct	Director	1995		General guidance to be followed in respect of declaring conflicts of interest where identified. In advance and during the meeting.
Lesley Jones	Director of Public Health, Bury Council						None Declared	Apr-18		General guidance to be followed in respect of declaring conflicts of interest where identified. In advance and during the meeting.
Margaret O'Dwyer	Director of Commissioning & Business Delivery/Deputy Chief Officer	Christie Hospital		X		Indirect	Sister works as a Research Nurse	2017		General guidance to be followed in respect of declaring conflicts of interest where identified. In advance and during the meeting.

Mike Woodhead	Chief Finance Officer						None Declared	Apr-18		General guidance to be followed in respect of declaring conflicts of interest where identified. In advance and during the meeting.	
Paul Horrocks	Comms Consultant	Fusiliers Museum, Bury			X	Direct	Voluntary Board Member	2015	2018	Cessation of interest reported Dec 2018, to remain on list until June 2019.	
		Gordon Burns Partnership, Bury	X			Direct	Partner			General guidance to be followed in respect of declaring conflicts of interest where identified. In advance and during the meeting.	
		Central Manchester Foundation Trust				X	Direct	Fundraising Board Member for Royal Manchester Children's Hospital	2009		General guidance to be followed in respect of declaring conflicts of interest where identified. In advance and during the meeting.
		Essential Comms, Bury	X				Direct	Partner			General guidance to be followed in respect of declaring conflicts of interest where identified. In advance and during the meeting.
		NHS Bury CCG	X				Direct	Paid Comms Consultant	2015		General guidance to be followed in respect of declaring conflicts of interest where identified. In advance and during the meeting.
		Northern Care Alliance					Direct	Paid Comms Consultant	Sep-18	Mar-19	General guidance to be followed in respect of declaring conflicts of interest where identified. In advance and during the meeting.
		Stockport Together - Health & Social Care Integration			X		Direct	Paid Chair	2014	2018	Cessation of interest reported Dec 2018, to remain on list until June 2019.
		Bury Hospice			X		Direct	Appointed Board Trustee	2016		General guidance to be followed in respect of declaring conflicts of interest where identified. In advance and during the meeting.
Peter Bury	Lay Member - Quality & Performance	Labour Party			X	Direct	Member	1979		General guidance to be followed in respect of declaring conflicts of interest where identified. In advance and during the meeting.	
		Bury College			X	Direct	Member Board of Governors	2008		General guidance to be followed in respect of declaring conflicts of interest where identified. In advance and during the meeting.	