

<b>Meeting: Strategic Commissioning Board (Public)</b>			
<b>Meeting Date</b>	01 February 2021	<b>Action</b>	Receive
<b>Item No</b>	2	<b>Confidential / Freedom of Information Status</b>	No
<b>Title</b>	Declarations of Interest Register		
<b>Presented By</b>	Cllr E O'Brien, Co-chair of the SCB and Bury Council Leader / Dr J Schryer, Co-Chair of the SCB and CCG Chair, NHS Bury CCG		
<b>Author</b>	Emma Kennett, Head of Corporate Affairs and Governance		
<b>Clinical Lead</b>	-		
<b>Council Lead</b>	-		

<b>Executive Summary</b>
<p><b>Introduction and background</b></p> <ul style="list-style-type: none"> <li>The CCG and Local Authority both have statutory responsibilities in relation to declarations of interest as part of their respective governance arrangements.</li> <li>The CCG has a statutory requirement to keep, maintain and make publicly available a register of declarations of interest under Section 14O of the national Health Service Act 2006 (as inserted by section 25 of the Health and Social Care Act 2012).</li> <li>The Local Authority has statutory responsibilities detailed as part of Sections 29 to 31 of the Localism Act 2011 and the Relevant Authorities (Disclosable Pecuniary Interests) Regulations 2012.</li> </ul>
<p><b>Recommendations</b></p> <p>It is recommended that the Strategic Commissioning Board:</p> <ul style="list-style-type: none"> <li>Receives the latest Declarations of interest Register;</li> <li>Considers whether there are any interests that may impact on the business to be transacted at the meeting on the 1 February 2021; and</li> <li>Provides any further updates to existing Declarations of Interest includes within the Register.</li> </ul>

<b>Links to Strategic Objectives/Corporate Plan</b>	Choose an item.
Does this report seek to address any of the risks included on the Governing Body / Council Assurance Framework? If yes, state which risk below:	N/A
<i>Add details here.</i>	

Implications						
Are there any quality, safeguarding or patient experience implications?	Yes	<input type="checkbox"/>	No	<input type="checkbox"/>	N/A	<input checked="" type="checkbox"/>
Has any engagement (clinical, stakeholder or public/patient) been undertaken in relation to this report?	Yes	<input type="checkbox"/>	No	<input type="checkbox"/>	N/A	<input checked="" type="checkbox"/>
Have any departments/organisations who will be affected been consulted?	Yes	<input type="checkbox"/>	No	<input type="checkbox"/>	N/A	<input checked="" type="checkbox"/>
Are there any conflicts of interest arising from the proposal or decision being requested?	Yes	<input type="checkbox"/>	No	<input type="checkbox"/>	N/A	<input checked="" type="checkbox"/>
Are there any financial implications?	Yes	<input type="checkbox"/>	No	<input type="checkbox"/>	N/A	<input checked="" type="checkbox"/>
Are there any legal implications?	Yes	<input type="checkbox"/>	No	<input type="checkbox"/>	N/A	<input checked="" type="checkbox"/>
Are there any health and safety issues?	Yes	<input type="checkbox"/>	No	<input type="checkbox"/>	N/A	<input checked="" type="checkbox"/>
How do proposals align with Health & Wellbeing Strategy?	N/A					
How do proposals align with Locality Plan?	N/A					
How do proposals align with the Commissioning Strategy?	N/A					
Are there any Public, Patient and Service User Implications?	Yes	<input type="checkbox"/>	No	<input type="checkbox"/>	N/A	<input checked="" type="checkbox"/>
How do the proposals help to reduce health inequalities?	N/A					
Is there any scrutiny interest?	Yes	<input type="checkbox"/>	No	<input type="checkbox"/>	N/A	<input checked="" type="checkbox"/>
What are the Information Governance/ Access to Information implications?	N/A					
Is an Equality, Privacy or Quality Impact Assessment required?	Yes	<input type="checkbox"/>	No	<input type="checkbox"/>	N/A	<input type="checkbox"/>
If yes, has an Equality, Privacy or Quality Impact Assessment been completed?	Yes	<input type="checkbox"/>	No	<input type="checkbox"/>	N/A	<input type="checkbox"/>
If yes, please give details below:						
If no, please detail below the reason for not completing an Equality, Privacy or Quality Impact Assessment:						

Implications						
Are there any associated risks including Conflicts of Interest?	Yes	<input checked="" type="checkbox"/>	No	<input type="checkbox"/>	N/A	<input type="checkbox"/>
Are the risks on the CCG /Council/ Strategic Commissioning Board's Risk Register?	Yes	<input type="checkbox"/>	No	<input type="checkbox"/>	N/A	<input checked="" type="checkbox"/>
Additional details	Conflicts of Interest not being declared in line with statutory obligations					

Governance and Reporting		
Meeting	Date	Outcome

## **Declarations of Interest**

### **1. Register for the Strategic Commissioning Board**

- 1.1 This report includes a copy of the latest Declarations of Interest Register for the Strategic Commissioning Board.
- 1.2 Strategic Commissioning Board members should ensure that they declare any relevant interests as part of the Declaration of Interest Standing item on meeting agendas or as soon as a potential conflict becomes apparent as part of meeting discussions.
- 1.3 There is a need for Strategic Commissioning Board Members to ensure that any changes to their existing conflicts of interest are notified to the Business Support Unit, via either the CCG Corporate Officer or Council Democratic Services team within 28 days of a change occurring to ensure that the Declarations of Interest register can be updated.
- 1.4 The specific management action required as a result of a conflict of interest being declared will be determined by the Chair of the Strategic Commissioning Board with an accurate record of the action being taken captured as part of the meeting minutes.

**Emma Kennett**  
**Head of Corporate Affairs and Governance**  
**February 2021**

# Declarations of Interest Flowchart

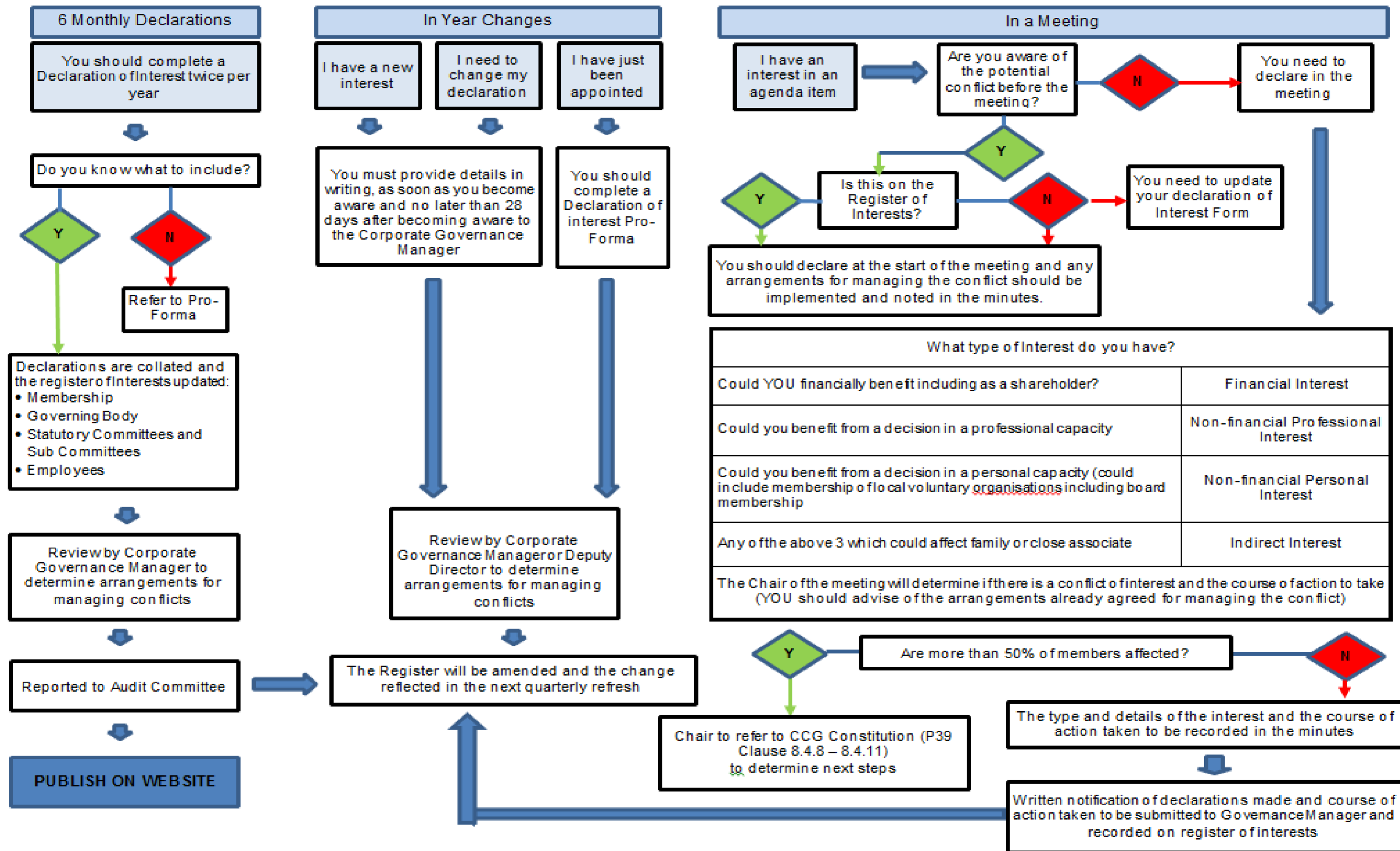

- Declarations are collated and the register of Interests updated:
- Membership
  - Governing Body
  - Statutory Committees and Sub Committees
  - Employees

What type of Interest do you have?	
Could YOU financially benefit including as a shareholder?	Financial Interest
Could you benefit from a decision in a professional capacity	Non-financial Professional Interest
Could you benefit from a decision in a personal capacity (could include membership of local voluntary organisations including board membership)	Non-financial Personal Interest
Any of the above 3 which could affect family or close associate	Indirect Interest
The Chair of the meeting will determine if there is a conflict of interest and the course of action to take (YOU should advise of the arrangements already agreed for managing the conflict)	

**Register of Interests for Strategic Commissioning Board**

**Members - Voting**

Name	Current position (s) held i.e. Governing Body, Member Practice, Employee	Declared Interest- (Name of organisation and nature of business)	Type of Interest				Nature of Interest	Date of Interest		Action taken to mitigate Interest
			Financial Interests	Non-Financial Professional Interests	Non-Financial Personal Interests	Is the Interest direct or indirect?		From	To	
Cllr Jane Black	Councillor Bury Council	Bury Council	X				Councillor	Sep-18		General guidance to be followed in respect of declaring conflicts of interest where identified. In advance and during the meeting.
		Essity UK Ltd				Indirect	Spouse: Senior IT Business Analyst			General guidance to be followed in respect of declaring conflicts of interest where identified. In advance and during the meeting.
		Sedgley Park Community Primary School			X		Governor			General guidance to be followed in respect of declaring conflicts of interest where identified. In advance and during the meeting.
		Village Green Community Co-Operative Prestwich	X				Shareholder			General guidance to be followed in respect of declaring conflicts of interest where identified. In advance and during the meeting.
		Village Green Community Co-Operative Prestwich				Indirect	Spouse: Shareholder			General guidance to be followed in respect of declaring conflicts of interest where identified. In advance and during the meeting.
		Manchester Reform Synagogue		X			Member			General guidance to be followed in respect of declaring conflicts of interest where identified. In advance and during the meeting.
		Manchester Jewish Museum		X			Friend			General guidance to be followed in respect of declaring conflicts of interest where identified. In advance and during the meeting.
		Unison		X			Member			General guidance to be followed in respect of declaring conflicts of interest where identified. In advance and during the meeting.
		Labour Party		X			Member			General guidance to be followed in respect of declaring conflicts of interest where identified. In advance and during the meeting.
		Bury Metropolitan Arts Association (The Met)		X			Trustee			General guidance to be followed in respect of declaring conflicts of interest where identified. In advance and during the meeting.
		Jewis Labour Movement		X			Vice Chair of NW Branch			General guidance to be followed in respect of declaring conflicts of interest where identified. In advance and during the meeting.
Will Blandamer	Executive Director of Strategic Commissioning	Ashton on Mersey Football Club (Trafford)			X		Director (Chairman)	2018		General guidance to be followed in respect of declaring conflicts of interest where identified. In advance and during the meeting.
		Manchester Football Association (MFA)			X		Board Champion for Safeguarding	2018		General guidance to be followed in respect of declaring conflicts of interest where identified. In advance and during the meeting.
Fiona Boyd	Registered Nurse	NHS Heywood, Middleton & Rochdale CCG		X			Employed (substantive) as Quality & Safety Lead	Apr-13	22-Sep-20	General guidance to be followed in respect of declaring conflicts of interest where identified. In advance and during the meeting. To remain on register until 22 March 2021
		Tameside Hospital		X			Seconded to Head of Nursing - Urgent Care	Sep-19	22-Sep-20	General guidance to be followed in respect of declaring conflicts of interest where identified. In advance and during the meeting. To remain on register until 22 March 2021
		DWF Law		X			Medical Assessor	03/08/2020		General guidance to be followed in respect of declaring conflicts of interest where identified. In advance and during the meeting.
		NHS England / NHS Improvement (Cheshire & Merseyside)			X		Senior Clinical Manager	23/09/2020		General guidance to be followed in respect of declaring conflicts of interest where identified. In advance and during the meeting.
Peter Bury	Lay Member Quality & Performance	Labour Party		x			Member	1979		General guidance to be followed in respect of declaring conflicts of interest where identified. In advance and during the meeting.
		Bury College		x			Member - Board of Governors	2008		General guidance to be followed in respect of declaring conflicts of interest where identified. In advance and during the meeting.
		Unite the Union		X			Member	1974		General guidance to be followed in respect of declaring conflicts of interest where identified. In advance and during the meeting.
Dr Daniel Cooke	Clinical Director	Whittaker Lane Medical Centre	X				GP Partner	01/04/2019		General guidance to be followed in respect of declaring conflicts of interest where identified. In advance and during the meeting.
		University of Manchester		X			Undergraduate Tutor	Aug-16		General guidance to be followed in respect of declaring conflicts of interest where identified. In advance and during the meeting.
		Bury GP Federation	X				Practice is a member	Aug-16		Specific arrangements in respect of potential conflicts arising be given further consideration when situation arises.
		Prestwich Primary Care Network	X				Practice is a member	Apr-19		General guidance to be followed in respect of declaring conflicts of interest where identified. In advance and during the meeting.
Cllr Clare Cummins	Councillor Bury Council	Mental Health	X				Deputy Manager			General guidance to be followed in respect of declaring conflicts of interest where identified. In advance and during the meeting.
		JCI			X	Indirect	Spouse / Civic Partner: Salesperson			General guidance to be followed in respect of declaring conflicts of interest where identified. In advance and during the meeting.
		Labour Party		X			Member			General guidance to be followed in respect of declaring conflicts of interest where identified. In advance and during the meeting.
Dr Cathy Fines	Clinical Director	Greenmount Medical Centre	X				GP	Apr-18		Needs to be excluded from any discussions and decisions that are related to possible primary care procurement in respect of Greenmount Medical Centre / Tower Family
		Bury GP Federation	X				Member	2013		Specific arrangements in respect of potential conflicts arising from Bury GP Federation to be given further consideration when situation arises.
		Horizon Clinical Network	X				Practice is a member	2019		General guidance to be followed in respect of declaring conflicts of interest where identified. In advance and during the meeting.
		Central Manchester Foundation Trust				Indirect	Spouse works as a Consultant			General guidance to be followed in respect of declaring conflicts of interest where identified. In advance and during the meeting.
Howard Hughes	Clinical Director	Prestwich Pharmacy LTD	X			Indirect	Spouse is a Director	1996		Specific arrangements in respect of potential conflicts arising from Prestwich Pharmacy to be given further consideration when situation arises.
		Greater Manchester Mental Health Foundation Trust		X		Indirect	Sister is Performance Manager	2014		Specific arrangements in respect of potential conflicts arising from Prestwich Pharmacy to be given further consideration when situation arises.
		Prestwich Pharmacy LTD	X				Director	1996		General guidance to be followed in respect of declaring conflicts of interest where identified. In advance and during the meeting.
		Hughes McCaul LTD (Dormant Company)	X			Indirect	Spouse is a Director	1995		General guidance to be followed in respect of declaring conflicts of interest where identified. In advance and during the meeting.
		Hughes McCaul LTD (Dormant Company)	X				Director	1995		General guidance to be followed in respect of declaring conflicts of interest where identified. In advance and during the meeting.

**Members - Voting**

Name	Current position (s) held i.e. Governing Body, Member Practice, Employee	Declared Interest- (Name of organisation and nature of business)	Type of Interest				Nature of Interest	Date of Interest		Action taken to mitigate Interest	
			Financial Interests	Non-Financial Professional Interests	Non-Financial Personal Interests	Is the Interest direct or indirect?		From	To		
Cllr David Jones	Councillor Bury Council	Bury Council	X				Councillor	Jul-19		General guidance to be followed in respect of declaring conflicts of interest where identified. In advance and during the meeting.	
		Labour Party		X			Member			General guidance to be followed in respect of declaring conflicts of interest where identified. In advance and during the meeting.	
		National Association of Retired Police Officers		X			Member			General guidance to be followed in respect of declaring conflicts of interest where identified. In advance and during the meeting.	
		Labour Party		X			Spouse Member			General guidance to be followed in respect of declaring conflicts of interest where identified. In advance and during the meeting.	
		Hollins Institute Educational Fund		X			Trustee			General guidance to be followed in respect of declaring conflicts of interest where identified. In advance and during the meeting.	
		Vision Multi-Academy Trust		X			Chair			General guidance to be followed in respect of declaring conflicts of interest where identified. In advance and during the meeting.	
		United Reformed Church				X		Elder			General guidance to be followed in respect of declaring conflicts of interest where identified. In advance and during the meeting.
		International Police Association		X				Member			General guidance to be followed in respect of declaring conflicts of interest where identified. In advance and during the meeting.
		Bury South CLP		X					General guidance to be followed in respect of declaring conflicts of interest where identified. In advance and during the meeting.		
Geoff Little	Chief Executive, Bury Council, Accountable Officer Bury CCG	Ratio Research a Community Interest Company					Indirect	Close family member is a Director of Ratio Research	Apr-19	Specific arrangements in respect of potential conflicts arising to be given further consideration when situation arises.	
David McCann	Lay Member - Patient & Public Involvement	PCL (CIP) GP LTD - Nature of Business Asset Management	X					Director	Jul-15	Confirmed that this company doesn't have a relationship or business within the health economy. General guidance to be followed in respect of declaring conflicts of interest where identified. In advance and during the meeting.	
		Praxis Capital LTD - Nature of Business Asset Management	X					Director & Majority Shareholder	Jul-14	Confirmed that this company doesn't have a relationship or business within the health economy. General guidance to be followed in respect of declaring conflicts of interest where identified. In advance and during the meeting.	
		Praxis Real Estate Management LTD, Manchester	X					Director, General / Legal Counsel & Chief of Staff	Nov-11	Confirmed that this company doesn't have a relationship or business within the health economy. General guidance to be followed in respect of declaring conflicts of interest where identified. In advance and during the meeting.	
		Praxis Law Ltd	X					Managing Director & 50% Shareholder	Feb-18	Confirmed that this company doesn't have a relationship or business within the health economy. General guidance to be followed in respect of declaring conflicts of interest where identified. In advance and during the meeting.	
		Praxis Facilities Management Ltd	X					Director	Nov-19	General guidance to be followed in respect of declaring conflicts of interest where identified. In advance and during the meeting.	
		The Airfields Commercial Management Company Limited	X					Director	Feb-20	General guidance to be followed in respect of declaring conflicts of interest where identified. In advance and during the meeting.	
		The Airfields Residential Management Company Ltd	X					Director	Oct-19	General guidance to be followed in respect of declaring conflicts of interest where identified. In advance and during the meeting.	
		The Aldermaston Estate Management Company Ltd	X					Director	Oct-19	General guidance to be followed in respect of declaring conflicts of interest where identified. In advance and during the meeting.	
		Bury Council							Indirect	2012	General guidance to be followed in respect of declaring conflicts of interest where identified. In advance and during the meeting.
Cllr Eamonn O'Brien	Councillor	Bury Council	X					Councillor	Jul-19	General guidance to be followed in respect of declaring conflicts of interest where identified. In advance and during the meeting.	
		Young Christian Workers	X					Training & Development Team		General guidance to be followed in respect of declaring conflicts of interest where identified. In advance and during the meeting.	
		Labour Party		X				Member		General guidance to be followed in respect of declaring conflicts of interest where identified. In advance and during the meeting.	
		Prestwich Arts College		X				Chair of Governors		General guidance to be followed in respect of declaring conflicts of interest where identified. In advance and during the meeting.	
		Bury Corporate Parenting Board		X				Member		General guidance to be followed in respect of declaring conflicts of interest where identified. In advance and during the meeting.	
		No Barriers Foundation		X				Trustee		General guidance to be followed in respect of declaring conflicts of interest where identified. In advance and during the meeting.	
		CAFOD Salford		X				Member		General guidance to be followed in respect of declaring conflicts of interest where identified. In advance and during the meeting.	
		Prestwich Methodist Youth Association		X				Trustee		General guidance to be followed in respect of declaring conflicts of interest where identified. In advance and during the meeting.	
Unite the Union		X				Member		General guidance to be followed in respect of declaring conflicts of interest where identified. In advance and during the meeting.			
Cllr Alan Quinn	Councillor	Bury Council	X					Councillor	Jul-19	General guidance to be followed in respect of declaring conflicts of interest where identified. In advance and during the meeting.	
		BAE Systems - Military Aircraft	X					Skilled Aircraft Fitter		General guidance to be followed in respect of declaring conflicts of interest where identified. In advance and during the meeting.	
		Harrogate and District NHS Foundation Trust			X		Indirect	Son and Daughter in Law		General guidance to be followed in respect of declaring conflicts of interest where identified. In advance and during the meeting.	
		Citizens Advice Bureau						Spouse - Trainee Advisor		General guidance to be followed in respect of declaring conflicts of interest where identified. In advance and during the meeting.	
		Greater Manchester Waste Disposal Authority		X				Member / Council Representative		General guidance to be followed in respect of declaring conflicts of interest where identified. In advance and during the meeting.	

**Members - Voting**

Name	Current position (s) held i.e. Governing Body, Member Practice, Employee	Declared Interest- (Name of organisation and nature of business)	Type of Interest				Nature of Interest	Date of Interest		Action taken to mitigate Interest
			Financial Interests	Non-Financial Professional Interests	Non-Financial Personal Interests	Is the Interest direct or indirect?		From	To	
Cllr Alan Quinn (cont)		Trees of Greater Manchester		X			Member			General guidance to be followed in respect of declaring conflicts of interest where identified. In advance and during the meeting.
		University of Manchester		X			Member			General guidance to be followed in respect of declaring conflicts of interest where identified. In advance and during the meeting.
		Labour Party		X			Member			General guidance to be followed in respect of declaring conflicts of interest where identified. In advance and during the meeting.
		Co-Operative Party		X			Member			General guidance to be followed in respect of declaring conflicts of interest where identified. In advance and during the meeting.
		Unite the Union		X			Member			General guidance to be followed in respect of declaring conflicts of interest where identified. In advance and during the meeting.
		North West Rivers Floods and Coastal Committee								General guidance to be followed in respect of declaring conflicts of interest where identified. In advance and during the meeting.
		GM Green City Partnership (via the Waste Authority)								General guidance to be followed in respect of declaring conflicts of interest where identified. In advance and during the meeting.
		Downs Syndrome Association						Member		
		Permanent UK Mission to UN in Geneva					Daughter works for UK Government in Switzerland			General guidance to be followed in respect of declaring conflicts of interest where identified. In advance and during the meeting.
Cllr Tahir Rafiq	Councillor Bury Council	Juris Solicitors Ltd	X							General guidance to be followed in respect of declaring conflicts of interest where identified. In advance and during the meeting.
		KM Solicitors Ltd								General guidance to be followed in respect of declaring conflicts of interest where identified. In advance and during the meeting.
		Hollins Grundy Primary School		X			Governor			General guidance to be followed in respect of declaring conflicts of interest where identified. In advance and during the meeting.
		Bury South CLP		X			BAME Officer			General guidance to be followed in respect of declaring conflicts of interest where identified. In advance and during the meeting.
		Hollins Institute Educational Fund		X			Trustee			General guidance to be followed in respect of declaring conflicts of interest where identified. In advance and during the meeting.
		Labour Party		X			Member			General guidance to be followed in respect of declaring conflicts of interest where identified. In advance and during the meeting.
		Unite Trade Union		X			Member			General guidance to be followed in respect of declaring conflicts of interest where identified. In advance and during the meeting.
		Law Society (England & Wales)		X			SRA Member			General guidance to be followed in respect of declaring conflicts of interest where identified. In advance and during the meeting.
		Law Society (Ireland)		X			Member			General guidance to be followed in respect of declaring conflicts of interest where identified. In advance and during the meeting.
Punjab Bar Council Pakistan		X			Member / High Court Advocate			General guidance to be followed in respect of declaring conflicts of interest where identified. In advance and during the meeting.		
Dr Jeffrey Schryer	CCG Chair	Whittaker Lane Medical Centre	X			Indirect	Wife receives income from Practice	1990		General guidance to be followed in respect of declaring conflicts of interest where identified. In advance and during the meeting.
		Whittaker Lane Medical Centre	X			Direct	Managing Partner	1990		General guidance to be followed in respect of declaring conflicts of interest where identified. In advance and during the meeting.
		NHS GP Trainer		X		Direct		1991		General guidance to be followed in respect of declaring conflicts of interest where identified. In advance and during the meeting.
		University of Manchester		X		Direct	Undergraduate Tutor	1991		General guidance to be followed in respect of declaring conflicts of interest where identified. In advance and during the meeting.
		Prestwich Primary Care Network	X			Direct	Practice is a member	2019		General guidance to be followed in respect of declaring conflicts of interest where identified. In advance and during the meeting.
		Bury GP Federation	X			Direct	Practice is a member	2018		Specific arrangements in respect of potential conflicts arising from Bury GP Federation to be given further consideration when situation arises.
		Bury LCO	X			Direct	Bury Federation is a member	2018		General guidance to be followed in respect of declaring conflicts of interest where identified. In advance and during the meeting.
		RICOCHE project	X			Direct	Taking part in the project application	2021		General guidance to be followed in respect of declaring conflicts of interest where identified. In advance and during the meeting.
Cllr Andrea Simpson	Councillor	Bury Council	X				Councillor	Jul-19		General guidance to be followed in respect of declaring conflicts of interest where identified. In advance and during the meeting.
		Silverdale Medical Practice	X				Practice Manager			General guidance to be followed in respect of declaring conflicts of interest where identified. In advance and during the meeting.
		Community Union		X			Member			General guidance to be followed in respect of declaring conflicts of interest where identified. In advance and during the meeting.
		Community Union		X			Spouse / Civil Partner - Member			General guidance to be followed in respect of declaring conflicts of interest where identified. In advance and during the meeting.
		Labour Party		X			Member			General guidance to be followed in respect of declaring conflicts of interest where identified. In advance and during the meeting.
		Jo Hague Photography				Indirect	Spouse / Civil Partner: Owner			General guidance to be followed in respect of declaring conflicts of interest where identified. In advance and during the meeting.
		Parrenthorn High School		X			Governor			General guidance to be followed in respect of declaring conflicts of interest where identified. In advance and during the meeting.
		Ribble Drive Primary School		X			Governor			General guidance to be followed in respect of declaring conflicts of interest where identified. In advance and during the meeting.
		Salford LMC Subcommittee		X			Neighbourhood lead for Swinton			General guidance to be followed in respect of declaring conflicts of interest where identified. In advance and during the meeting.
		Village Greens	X				Shareholder			General guidance to be followed in respect of declaring conflicts of interest where identified. In advance and during the meeting.
		Medical Defence Union		X			Member		General guidance to be followed in respect of declaring conflicts of interest where identified. In advance and during the meeting.	



**Members - Voting**

Name	Current position (s) held i.e. Governing Body, Member Practice, Employee	Declared Interest- (Name of organisation and nature of business)	Type of Interest				Nature of Interest	Date of Interest		Action taken to mitigate Interest
			Financial Interests	Non-Financial Professional Interests	Non-Financial Personal Interests	Is the Interest direct or indirect?		From	To	
Cllr Lucy Smith	Councillor Bury Council	The Christie NHS Foundation Trust			X	Indirect	Spouse / Civic Partner			General guidance to be followed in respect of declaring conflicts of interest where identified. In advance and during the meeting.
		Labour Party		X			Member			General guidance to be followed in respect of declaring conflicts of interest where identified. In advance and during the meeting.
		Community the Union		X			Member			General guidance to be followed in respect of declaring conflicts of interest where identified. In advance and during the meeting.
		Socialist Health Association		X			Member			General guidance to be followed in respect of declaring conflicts of interest where identified. In advance and during the meeting.
		Catholics for Labour		X			Member			General guidance to be followed in respect of declaring conflicts of interest where identified. In advance and during the meeting.
		Mersey Drive Primary School		X			Governor			General guidance to be followed in respect of declaring conflicts of interest where identified. In advance and during the meeting.
		Whitefield Community Primary School		X			Governor			General guidance to be followed in respect of declaring conflicts of interest where identified. In advance and during the meeting.
		GMB Trade Union		X			Member			General guidance to be followed in respect of declaring conflicts of interest where identified. In advance and during the meeting.
Cllr Tamoor Tariq	Councillor Bury Council	Bury Council - Councillor	X			Direct	Councillor	May-19	Present	General guidance to be followed in respect of declaring conflicts of interest where identified. In advance and during the meeting.
		Member of Oldham Health and Well Being Board	X			Direct	Children & Young People Access & Waiting Time	Aug-20	Present	General guidance to be followed in respect of declaring conflicts of interest where identified. In advance and during the meeting.
		Member of Greater Manchester Children's Board	X			Indirect	Member	May-19	Present	General guidance to be followed in respect of declaring conflicts of interest where identified. In advance and during the meeting.
		Member of Oldham Health and Well Being Board		X		Direct	Member	Oct-20	Present	General guidance to be followed in respect of declaring conflicts of interest where identified. In advance and during the meeting.
		Member of Bury Health and Well Being Board		X		Direct	Member	May-19	Present	General guidance to be followed in respect of declaring conflicts of interest where identified. In advance and during the meeting.
		Chair of Governors, St Lukes Primary School			X	Indirect	Chair	Sep-19	Present	General guidance to be followed in respect of declaring conflicts of interest where identified. In advance and during the meeting.
		The Derby High School			X	Direct	Governor	Apr-18	Present	General guidance to be followed in respect of declaring conflicts of interest where identified. In advance and during the meeting.
		Unite the Union		X		Direct	Community Member			General guidance to be followed in respect of declaring conflicts of interest where identified. In advance and during the meeting.
		Health Watch Oldham – Manager	X			Direct	Manager	May-12	Present	General guidance to be followed in respect of declaring conflicts of interest where identified. In advance and during the meeting.
Peter Thompson	Secondary Care Clinician	Medico-legal work carried out for both claimants and defendants in the field of obstetrics	X				Could involve cases in Bury	Jun-20	23/09/2020	General guidance to be followed in respect of declaring conflicts of interest where identified. In advance and during the meeting.
		Shrewsbury and Telford Hospitals	X				Seconded for 2 days a week as a Consultant Obstetrician giving advice on their Maternity Services	Sep-20		General guidance to be followed in respect of declaring conflicts of interest where identified. In advance and during the meeting.
Chris Wild	Lay Member - Finance & Audit	Secure Generation Limited	X				Shareholder / Director	Nov-15		General guidance to be followed in respect of declaring conflicts of interest where identified. In advance and during the meeting.
		Efficient Generation Limited	X				Shareholder / Director	Nov-15		General guidance to be followed in respect of declaring conflicts of interest where identified. In advance and during the meeting.
		McNally Wild Limited	X				Shareholder / Director	Jul-14		General guidance to be followed in respect of declaring conflicts of interest where identified. In advance and during the meeting.
		Capitas Finance Limited	X				Shareholder / Director	May-19		General guidance to be followed in respect of declaring conflicts of interest where identified. In advance and during the meeting.
		Lower 48 Energy Limited	X				Shareholder / Director	Jul-19		General guidance to be followed in respect of declaring conflicts of interest where identified. In advance and during the meeting.
		Close Brothers PLC	X				Retained Advisor	Sep-14		General guidance to be followed in respect of declaring conflicts of interest where identified. In advance and during the meeting.
		Bury College	X			Indirect	Wife employed by Bury College	Feb-20		General guidance to be followed in respect of declaring conflicts of interest where identified. In advance and during the meeting.

**In Attendance - Non-Voting**

Name	Current position (s) held i.e. Governing Body, Member Practice, Employee	Declared Interest- (Name of organisation and nature of business)	Type of Interest				Nature of Interest	Date of Interest		Action taken to mitigate Interest
			Financial Interests	Non-Financial Professional Interests	Non-Financial Personal Interests	Is the Interest direct or indirect?		From	To	
Donna Ball	Bury Council Executive Director of Operations	Oldham Pathology (Pennine Acute)			X	Indirect	Husband works for Oldham Pathology	2010	2020	General guidance to be followed in respect of declaring conflicts of interest where identified. In advance and during the meeting.
Julie Gonda	Director of Community Commissioning Bury Council						Nothing to declare			General guidance to be followed in respect of declaring conflicts of interest where identified. In advance and during the meeting.
Catherine Jackson	Director of Nursing and Quality Improvement	Marple Cottage Surgery (Stockport CCG)		X			Role as Advanced Nurse Practitioner	Aug-05		General guidance to be followed in respect of declaring conflicts of interest where identified. In advance and during the meeting.
Lesley Jones	Director of Public Health, Bury Council						None Declared	Apr-18		General guidance to be followed in respect of declaring conflicts of interest where identified. In advance and during the meeting.
Cllr Nick Jones	Councillor	Arum Systems Ltd (Arum)	X				Account Director			General guidance to be followed in respect of declaring conflicts of interest where identified. In advance and during the meeting.
		Elms Bank			X		Governor			General guidance to be followed in respect of declaring conflicts of interest where identified. In advance and during the meeting.
		Conservative Friends of Israel			X		Member			General guidance to be followed in respect of declaring conflicts of interest where identified. In advance and during the meeting.
		PLC Flats Management Limited	X				Director			General guidance to be followed in respect of declaring conflicts of interest where identified. In advance and during the meeting.
		RNLI					Member			General guidance to be followed in respect of declaring conflicts of interest where identified. In advance and during the meeting.
		Anglo-Swedish Association					Member			General guidance to be followed in respect of declaring conflicts of interest where identified. In advance and during the meeting.
		Friends of the British Overseas Territories					Member			General guidance to be followed in respect of declaring conflicts of interest where identified. In advance and during the meeting.
		Bury North & South Conservative Association			X		Member			General guidance to be followed in respect of declaring conflicts of interest where identified. In advance and during the meeting.
		The Conservative & Unionist Party			X		Member			General guidance to be followed in respect of declaring conflicts of interest where identified. In advance and during the meeting.
		Conservative Councillors Association		X			Member			General guidance to be followed in respect of declaring conflicts of interest where identified. In advance and during the meeting.
Cllr Michael Powell	Councillor Bury Council	St Thomas Primary School	X				Teacher - Employed by Stockport Council	Nov-19	03/08/2020	General guidance to be followed in respect of declaring conflicts of interest where identified. In advance and during the meeting.
		Elms Bank School	X			Indirect	Spouse / civic partner: Teacher - employed by Oak Learning Partnership	Sep-17		General guidance to be followed in respect of declaring conflicts of interest where identified. In advance and during the meeting.
		Liberal Democrats			X		Member	Jan-12		General guidance to be followed in respect of declaring conflicts of interest where identified. In advance and during the meeting.
		National Education Union (NEU)			X		Member	Sep-17		General guidance to be followed in respect of declaring conflicts of interest where identified. In advance and during the meeting.
Lynne Ridsdale	Executive Director of Transformation & Strategy, Bury Council						None Declared	Feb-20		General guidance to be followed in respect of declaring conflicts of interest where identified. In advance and during the meeting.
Nicky Parker	Programme Manager	Youth Focus North West (they have a contract to run the GMCA Youth Cabinet and funding for MH projects)		X		Direct	Director	Sep-10		General arrangements for declaring Conflicts of Interest to be followed.
		Common Purpose GM Advisory Group		X		Direct	Member	Sep-18		General arrangements for declaring Conflicts of Interest to be followed.
Marie Rosenthal	Strategic Advisor - Law & Governance, Bury Council						Nothing to declare			General guidance to be followed in respect of declaring conflicts of interest where identified. In advance and during the meeting.